

Section

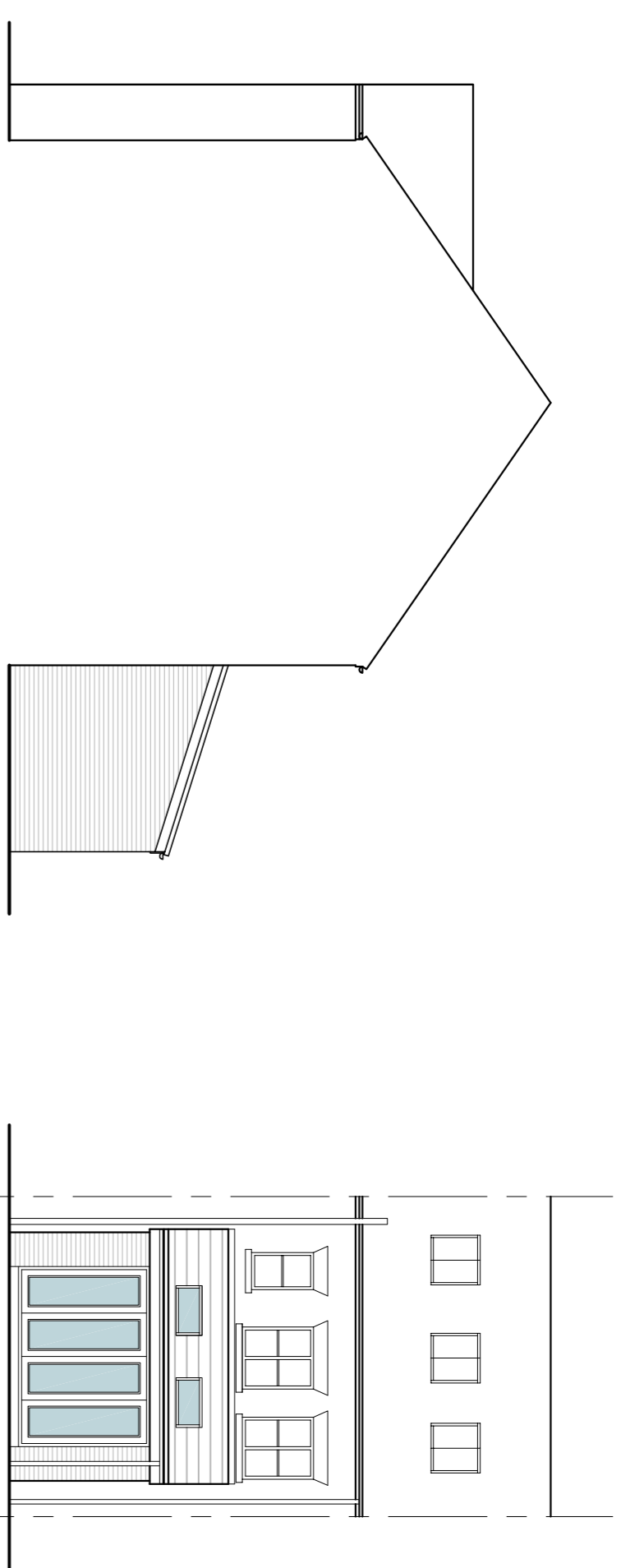

Side Elevation



Rear Elevation

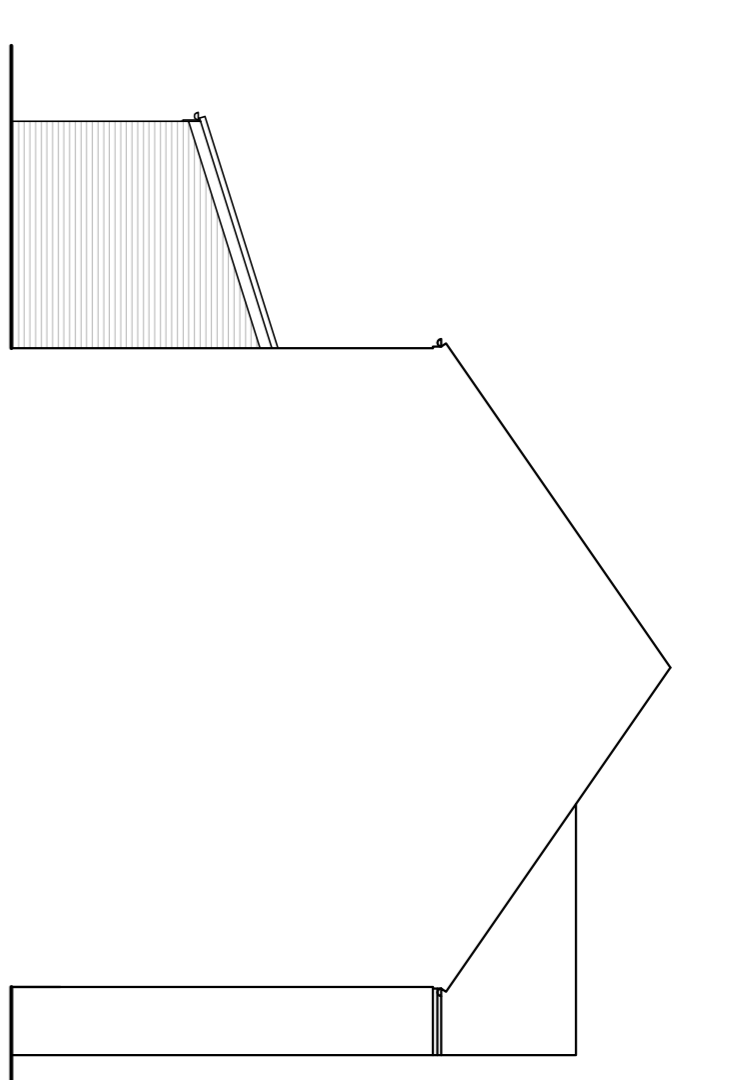

Side Elevation

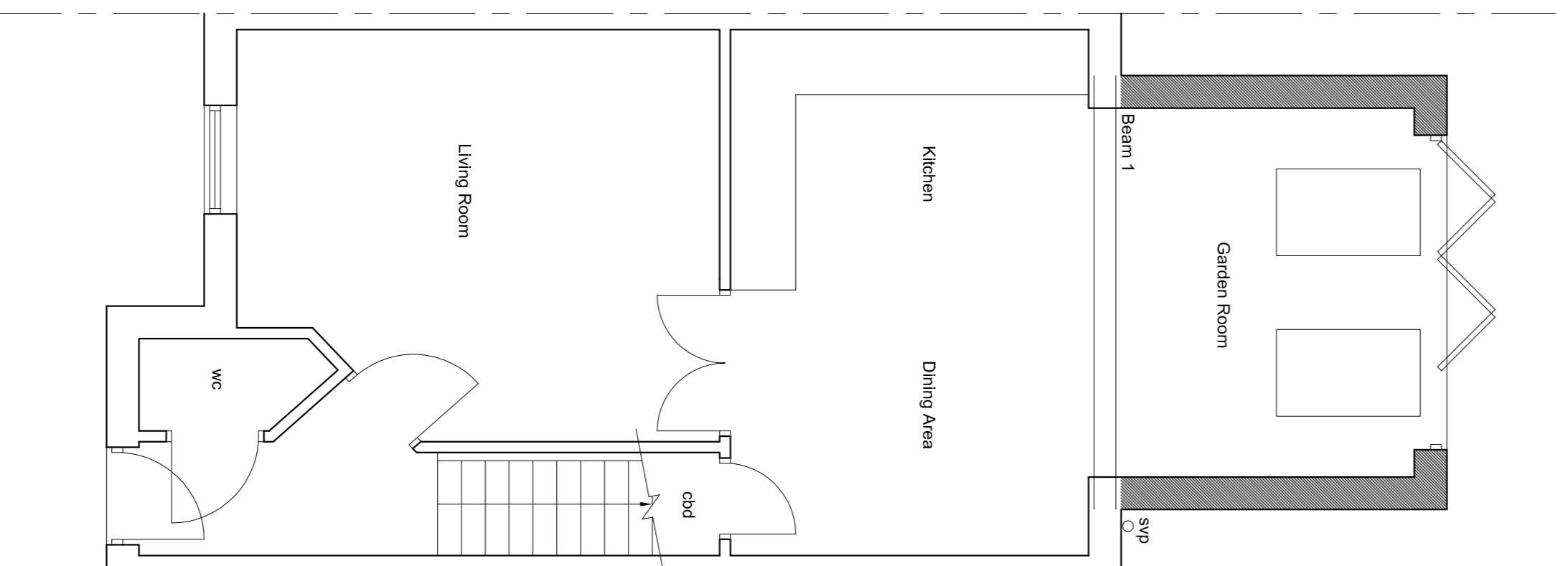

Ground Floor Plan

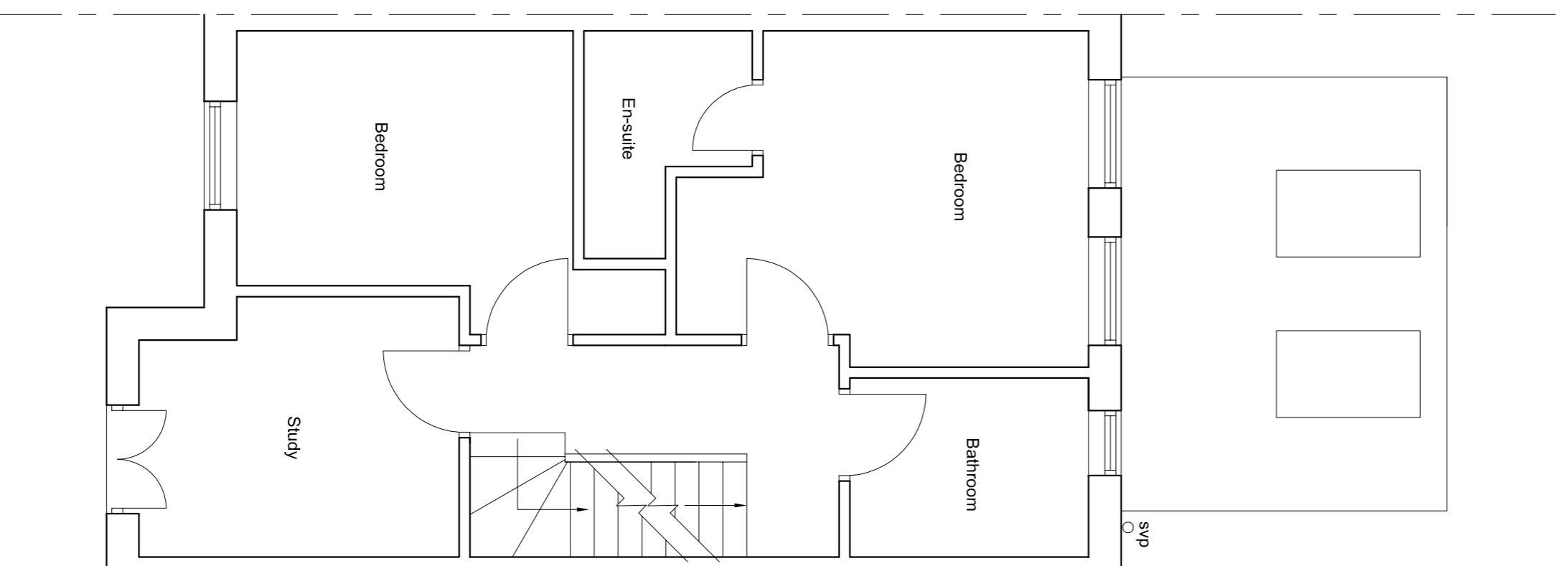

First Floor Plan

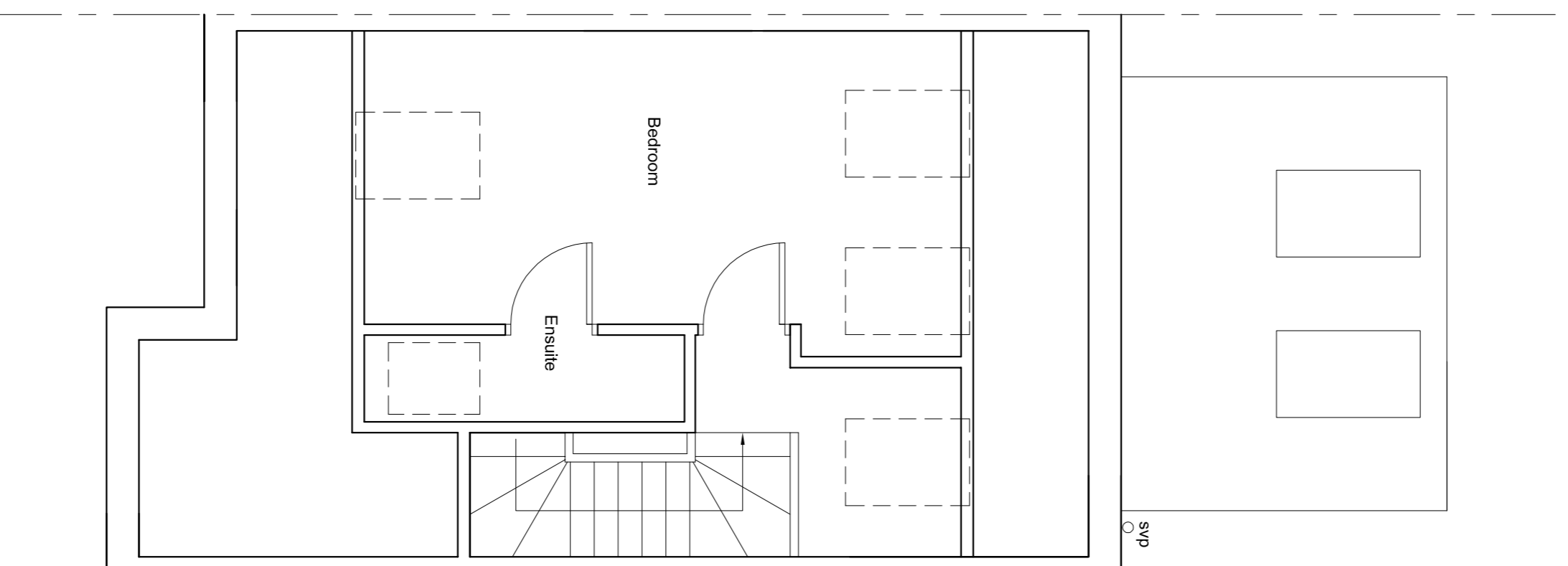

Second Floor Plan

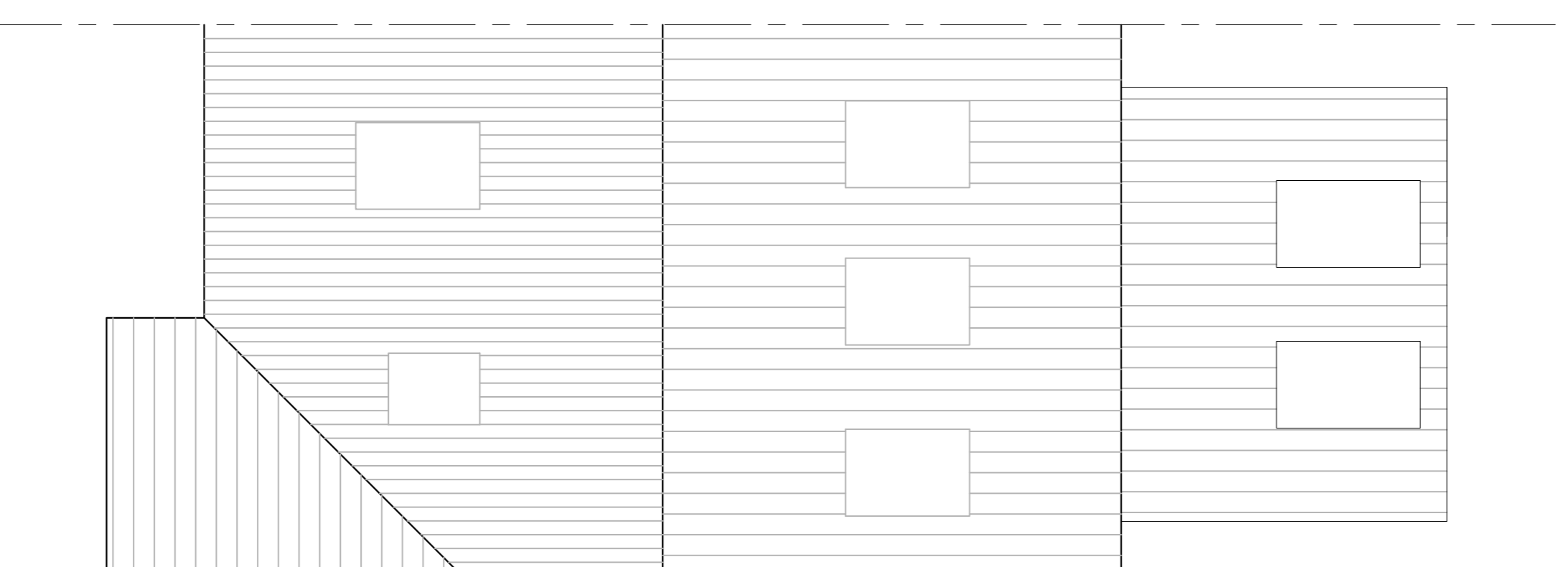

Roof Plan

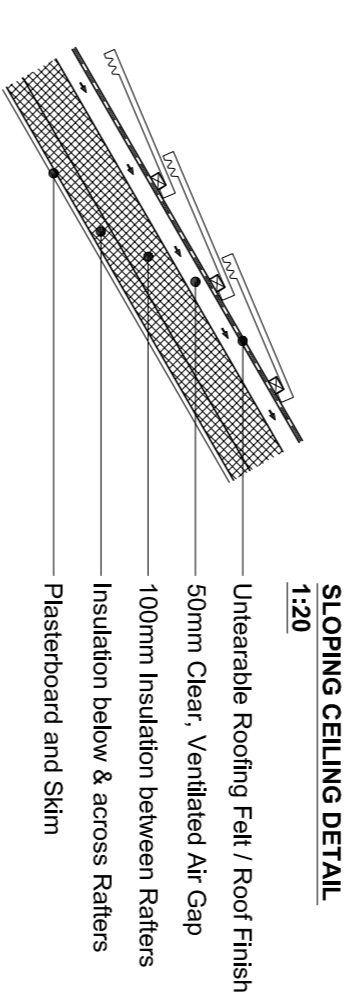

SLOPING CEILING DETAIL 1:20

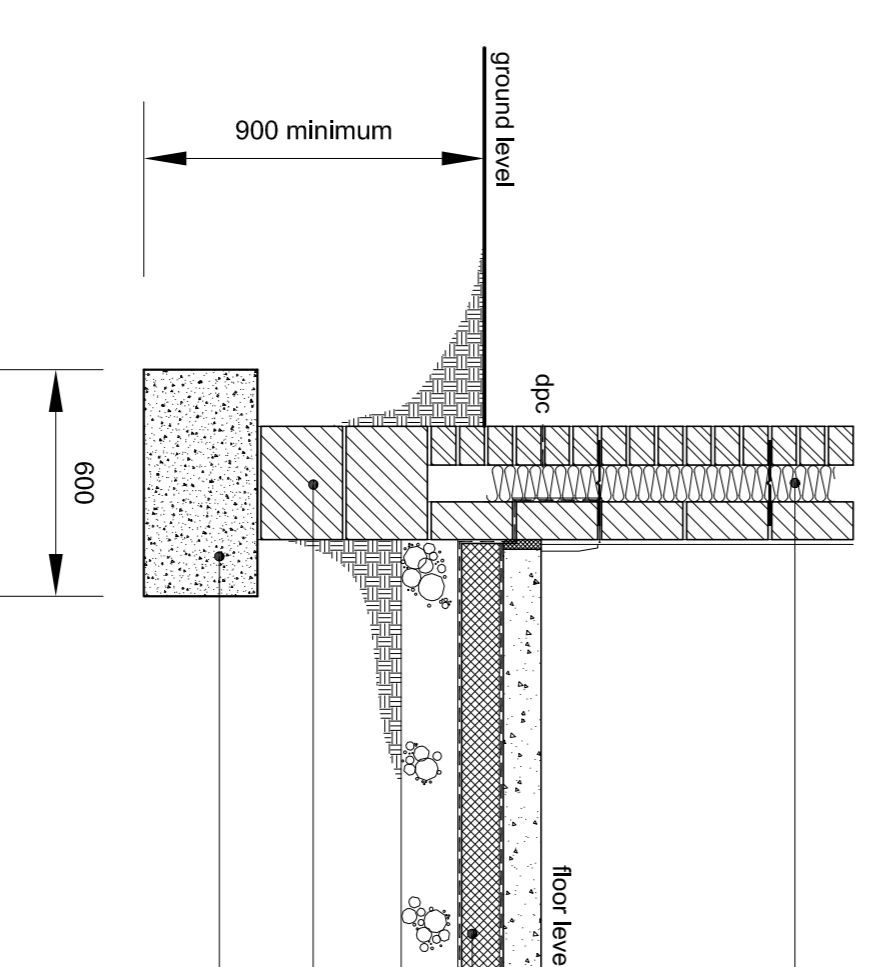

STRIP FOUNDATION DETAIL 1:20

- 12.5mm Plaster Board and Skim Finish Internally on 100mm Blockwork Inner Leaf, 100mm Cavity Fully Filled with Rockwool Insulation with Vapour Barrier as Permitted in Specification - 102.5mm Facing Brickwork Outer Leaf
- Flexible Sealant to be used to seal gap between Skirting Board and Floor
- 100mm Concrete Floor Slab on 500g Vapour Barrier 100mm Knaufspan Floating Grade Insulation with Perimeter Insulation as Shown, 1200g DPM Lapped Up Inner Face of Blockwork and led into DPC, 150mm Wall Compacted Dolerite
- Trench Blocks
- 600mm x 300mm min Concrete Foundation, Reinforced as Detailed in Specification, Min 900mm Below Ground Level to Underside of Foundation

CONCEPT

GENERAL:
All drawings / Plans are to be read in conjunction with attached specification
All dimensions are to be checked by the building contractor prior to the commencement of work and any discrepancies referred back to Planit Design NE Ltd
Copyright of these plans remains under the ownership of Planit Design NE Ltd

REVISIONS:
Rev / date / rev by / note

EXISTING AND PROPOSED MATERIALS:
Walls: Facing Brickwork
Roofs: Tiles
Windows / Doors: upvc

Scale Bar at 1:50
0 1m 2m 3m 4m 5m

Scale Bar at 1:100
0 2m 4m 6m 8m 10m

DRW. TITLE: Proposed Plan
DRAWN BY: DC
DATE: June 2015
REV: STC/M085/1200

PROJECT: Rear Extension
CLIENT: Mrs K. Anders
PROJECT ADDRESS: 41 Greenhills Drive, South Shields

RIBA RICS
Planit Design (NE) Ltd
The Village Studio, 14 The Village
Ryhope, Sunderland
L19 1 5Z 6B79
e: info@planitdesign.co.uk
w: www.planitdesign.co.uk

Planit
Planit Design (NE) Ltd
29 The Row, Durmston Hill
Newcastle Upon Tyne
NE4 6 3JZ
e: info@planitdesign.co.uk
w: www.planitdesign.co.uk